

02/23/2024

Garney Construction  
Attn: Andrew Beck  
3360 FM 2933  
McKinney, TX 75071

FILED FOR RECORD  
at 1:00 o'clock P M

MAR 12 2024

BECKY LANDRUM  
County Clerk, Hunt County, Tex.  
By [Signature]

Project: Lake Ralph Hall Segment 50  
RE: Request for Road Closure for CR 4826 Road Crossing

Dear Andrew,

Carstensen Contracting, Inc. (CCI) is submitting this letter as a request for permission from Hunt Co. to cross CR 4826 as part of the Lake Ralph Hall Pipeline project.

CCI will be crossing the road per the attached project plans and specifications. Traffic on CR 4826 will be re-routed during the crossing work per proper TXDOT traffic detour signage. The work is expected to take approx. three days. During this time, the detour will be in place. The detour will be removed promptly after completion of the crossing. CCI will notify residents in the vicinity of the closure to inform them of the closure and detour in advance of the work.

If you have any questions or concerns with this request, please contact me at 701-388-5149 or [kwurpts@ccimnn.net](mailto:kwurpts@ccimnn.net).

Respectfully,

*Kaley Wurpts*

Kaley Wurpts  
Project Manager  
Carstensen Contracting, Inc.

Attachments: Aerial Map of Road Closure Area  
Project P&P of Road Crossing  
Project Cross Section Detail of Road Crossing  
Proposed Traffic Control Plan for Closure

Aerial Map

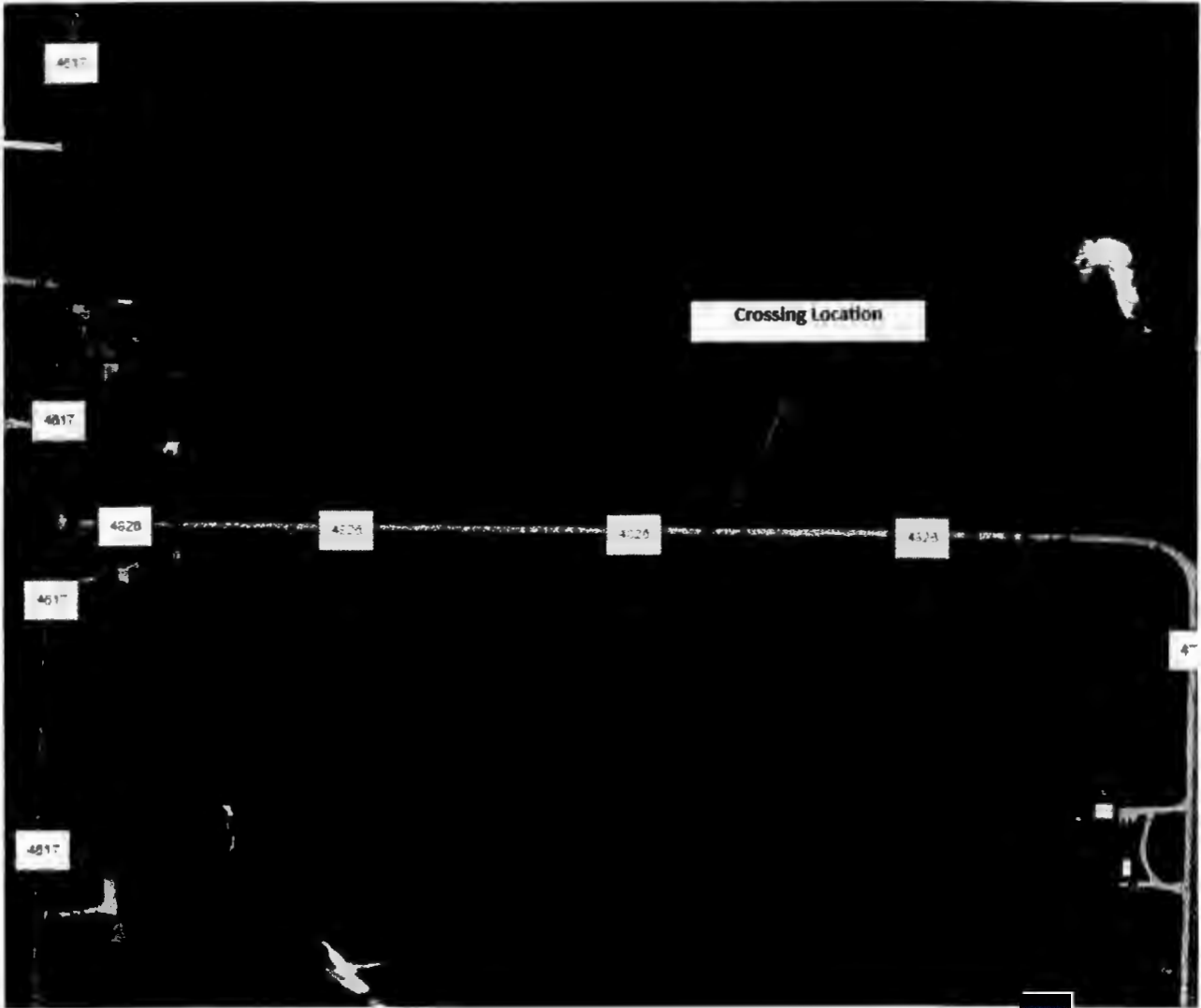

Project Plan and Profile

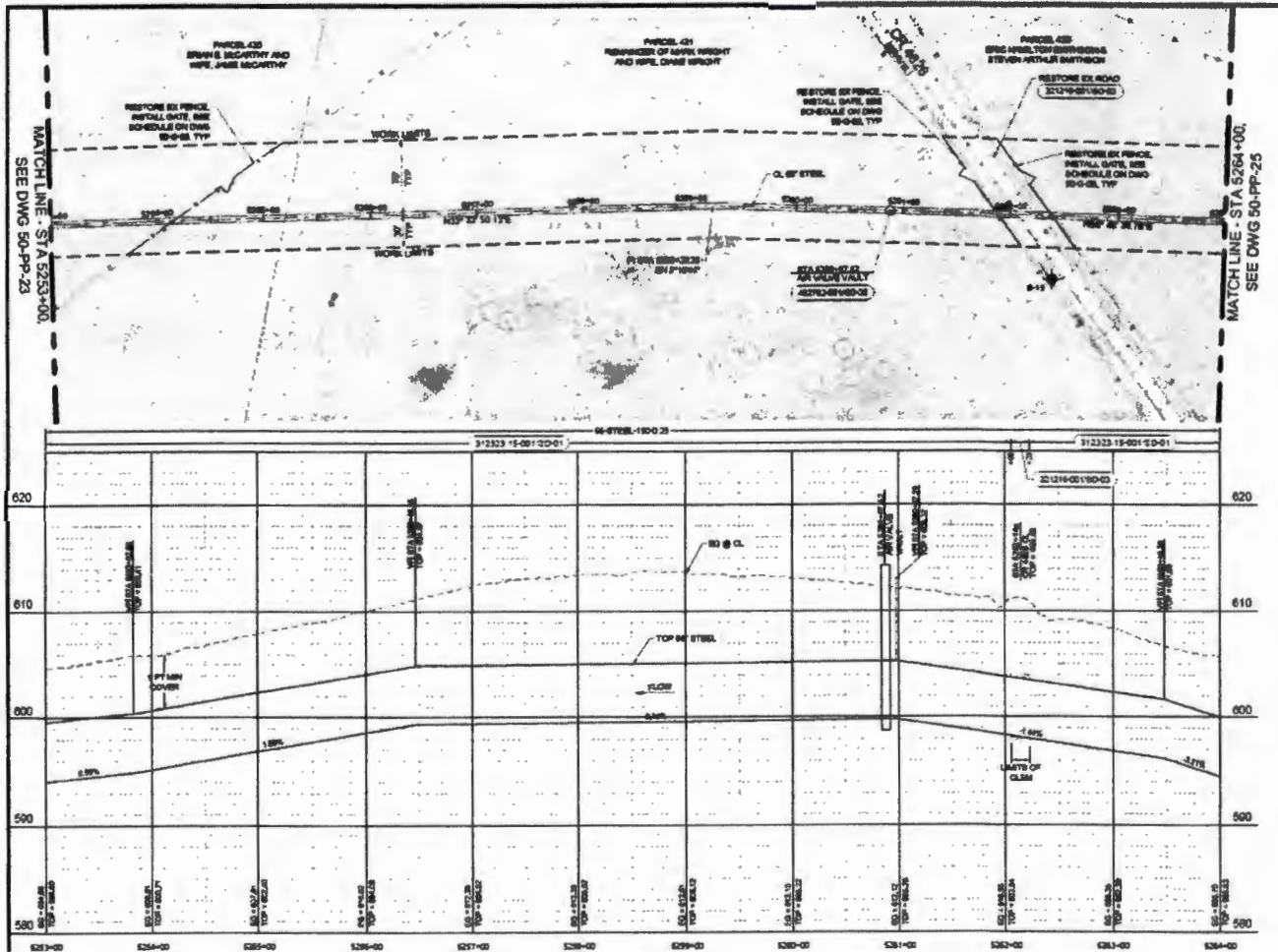

NO.	DATE	BY	CHKD	REVISIONS



UPPER TRINITY REGIONAL WATER DISTRICT  
LAKE RALPH HALL RAW WATER PIPELINE  
50 - PIPELINE - HWY 34 TO CR 4523  
PIPELINE PLAN AND PROFILE  
STA 5253+00 TO STA 5264+00



Project Cross Section Detail

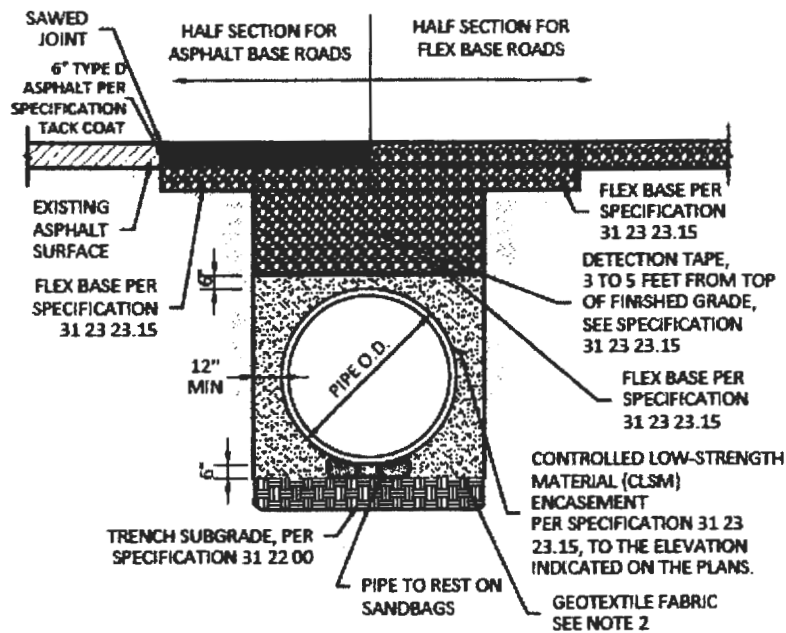



**NOTES:**

1. SEE TRENCH AND BACKFILL EMBEDMENT SPECIFICATION 31 23 23.15 FOR ADDITIONAL REQUIREMENTS.
2. INSTALLATION OF GEOTEXTILE FABRIC WHERE REQUIRED PER SPECIFICATION, AS APPROVED BY THE OWNER'S DESIGNATED REPRESENTATIVE IN THE FIELD.

**ASPHALT AND FLEX BASE ROAD CUT  
REPAIR DETAIL - 32 12 16 - 001**

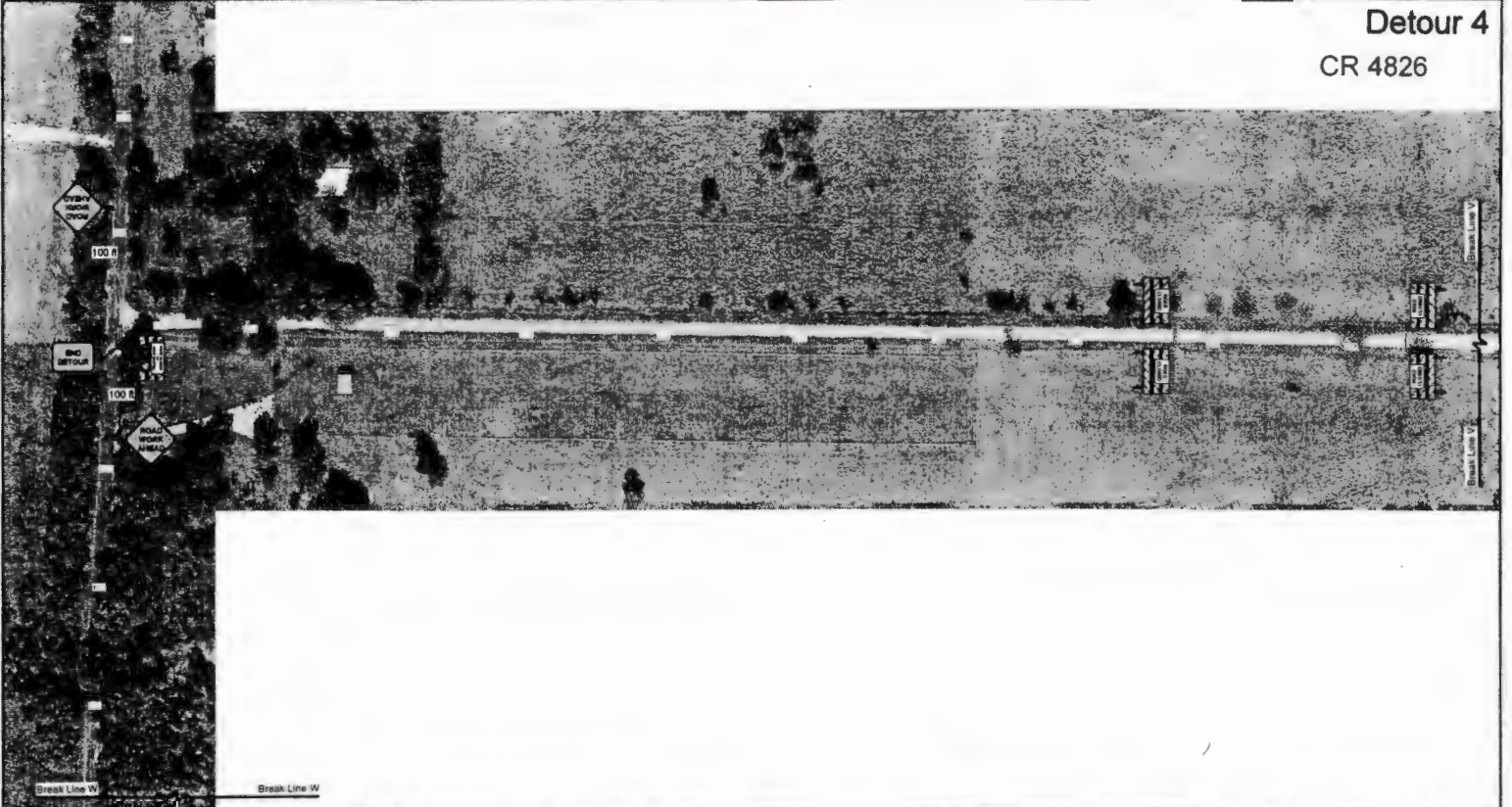
**Detour 4**  
CR 4826

**AWP Safety**  
4244 Mount Pleasant Street NW  
North Canton, OH 44720  
800-343-2650  
330-677-7405  
www.awpsafety.com

**Project:** Carstensen Contracting - Segment 60 - Wolfe City, TX  
**Comments:**  
 All signs & devices shall be placed in accordance with the latest provisions of the Texas Department of Transportation (TXDOT), with respect to applicable provisions from Wolfe City TX.  
 Access to residential and commercial driveways to be maintained at all times.  
 Flaggers shall be trained in safe temporary traffic control practices.  
 Flaggers shall remain in constant communications, via two-way radio, at all times.

**Date:** 11/13/2023  
**Author:** S. Ecker  
**Reviewer:**  
**Notes:**  
 -Sign spacing may be adjusted to fit field conditions.  
 -Buffer space may be eliminated or modified to fit field conditions.  
 -Roads with no posted speed limit have been designed for 30 mph.  
 -Road Work Ahead signs shall be placed on all cross streets intersecting within the advance signing. The signs should be placed a minimum of 100 feet in advance of the intersection.

Legend	
	Portable Sign Stand
	Type III Barricade
	Work Area

PLANS ARE  
NOT TO SCALE



Sheet 22 of 35

# Detour 4

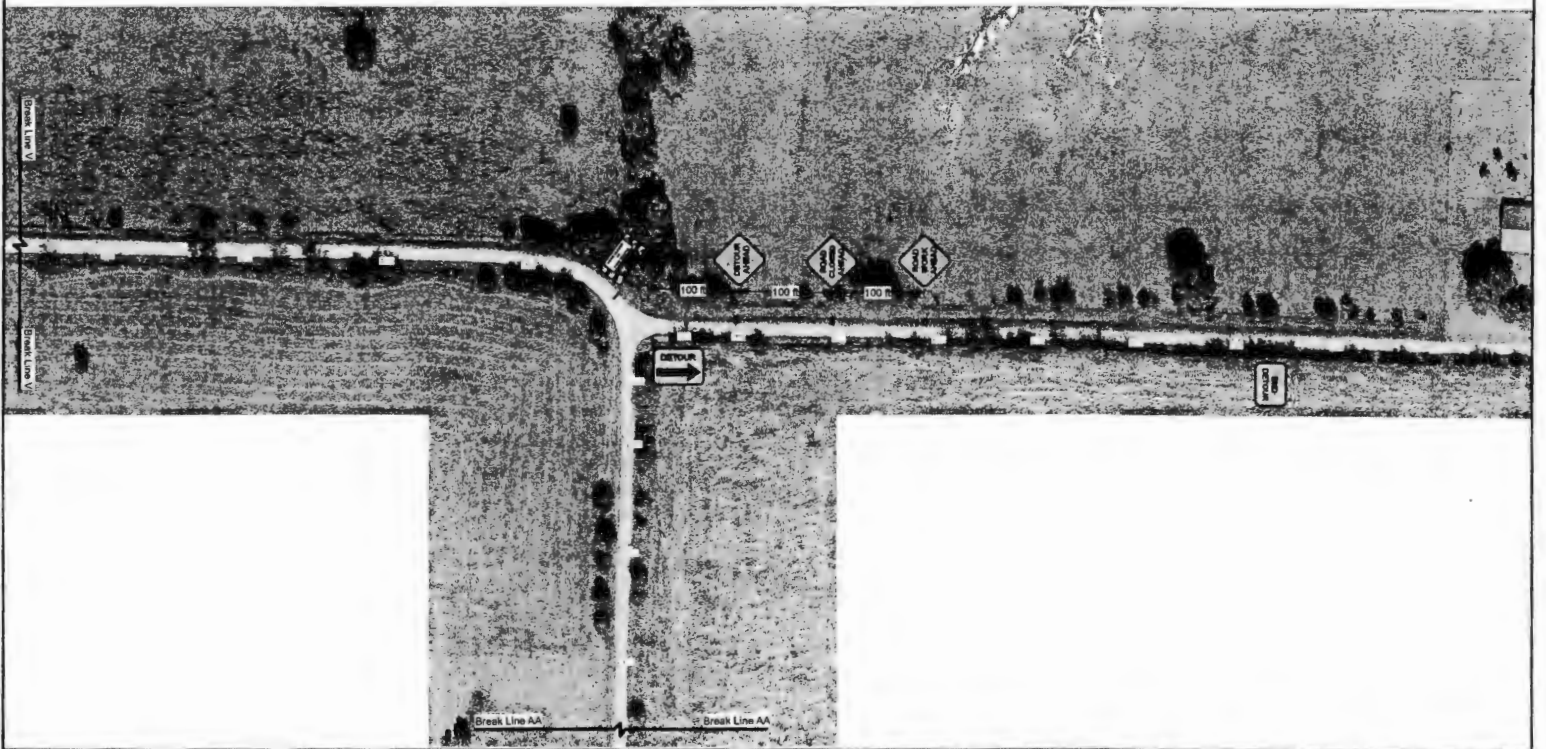

**AWP Safety**  
 4244 Mount Pleasant Street NW  
 North Canton, OH 44720  
 800-343-2650  
 330-677-7405  
 www.zwpsafety.com

**Project:** Carstensen Contracting - Segment #9 - Wolfe City, TX  
**Comments:**  
 All signs & devices shall be placed in accordance with the latest provisions of the Texas Department of Transportation (TXDOT), with respect to applicable provisions from Wolfe City TX.  
 Access to residential and commercial driveways to be maintained at all times.  
 Flaggers shall be trained in safe temporary traffic control practices.  
 Flaggers shall remain in constant communications, via two-way radio, at all times.

**Date:** 11/13/2023  
**Author:** S. Elder  
**Reviewer:**  
**Notes:**  
 -Sign spacing may be adjusted to fit field conditions.  
 -Buffer space may be eliminated or modified to fit field conditions.  
 -Roads with no posted speed limit have been designed for 30 mph.  
 -Road Work Ahead signs shall be placed on all cross streets intersecting within the advance signing. The signs should be placed a minimum of 100 feet in advance of the intersection.

Legend	
	Portable Sign Stand
	Type III Barricade
	Work Area

PLANS ARE NOT TO SCALE  
  
 Sheet 23 of 35

Detour 4

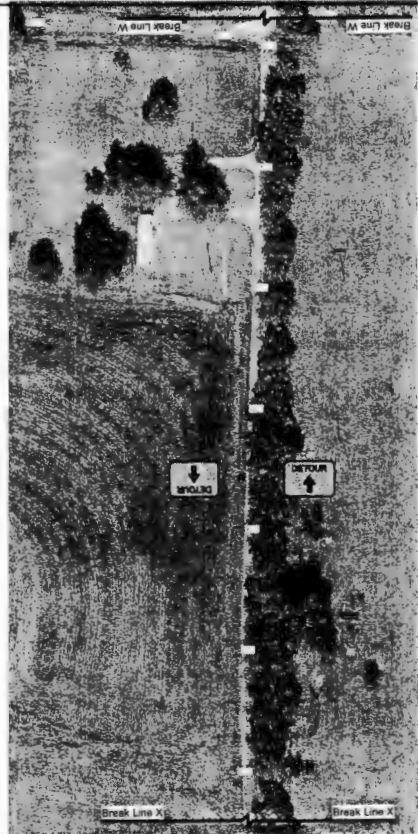

**AWP Safety**  
 4244 Mount Pleasant Street NW  
 North Canton, OH 44720  
 800-343-2850  
 330-677-7405  
 www.awpsafety.com

**Project:** Carstensen Contracting - Segment 60 - Wolfe City, TX  
**Comments:**  
 All signs & devices shall be placed in accordance with the latest provisions of the Texas Department of Transportation (TXDOT), with respect to applicable provisions from Wolfe City TX.  
 Access to residential and commercial driveways to be maintained at all times.  
 Flaggers shall be trained in safe temporary traffic control practices.  
 Flaggers shall remain in constant communications, via two-way radio, at all times.

**Date:** 11/13/2023  
**Author:** S. Elder  
**Reviewer:**  
**Notes:**  
 -Sign spacing may be adjusted to fit field conditions.  
 -Buffer space may be eliminated or modified to fit field conditions.  
 -Roads with no posted speed limit have been designed for 30 mph.  
 -Road Work Ahead signs shall be placed on all cross streets intersecting within the advance signing. The signs should be placed a minimum of 100 feet in advance of the intersection.

Legend	
	Portable Sign Stand
	Type III Barricade
	Work Area

PLANS ARE NOT TO SCALE

Sheet 24 of 35

# Detour 4

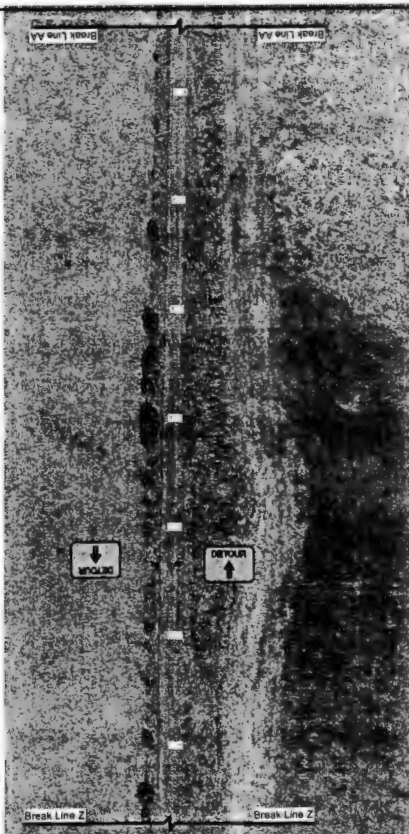

**AWP Safety**  
 4244 Mount Pleasant Street NW  
 North Canton, OH 44720  
 800-343-2650  
 330-677-7405  
 www.awpsafety.com



**Project:** Carstensen Contracting - Segment 60 - Wolfe City, TX  
**Comments:**  
 All signs & devices shall be placed in accordance with the latest provisions of the Texas Department of Transportation (TXDOT), with respect to applicable provisions from Wolfe City TX.  
 Access to residential and commercial driveways to be maintained at all times.  
 Flaggers shall be trained in safe temporary traffic control practices.  
 Flaggers shall remain in constant communications, via two-way radio, at all times.

**Date:** 11/13/2023  
**Author:** S. Elder  
**Reviewer:**  
**Notes:**  
 -Sign spacing may be adjusted to fit field conditions.  
 -Buffer space may be eliminated or modified to fit field conditions.  
 -Roads with no posted speed limit have been designed for 30 mph.  
 -Road Work Ahead signs shall be placed on all cross streets intersecting within the advance signing. The signs should be placed a minimum of 100 feet in advance of the intersection.

Legend		PLANS ARE NOT TO SCALE
	Portable Sign Stand	 Sheet 25 of 35
	Type III Barricade	
	Work Area	

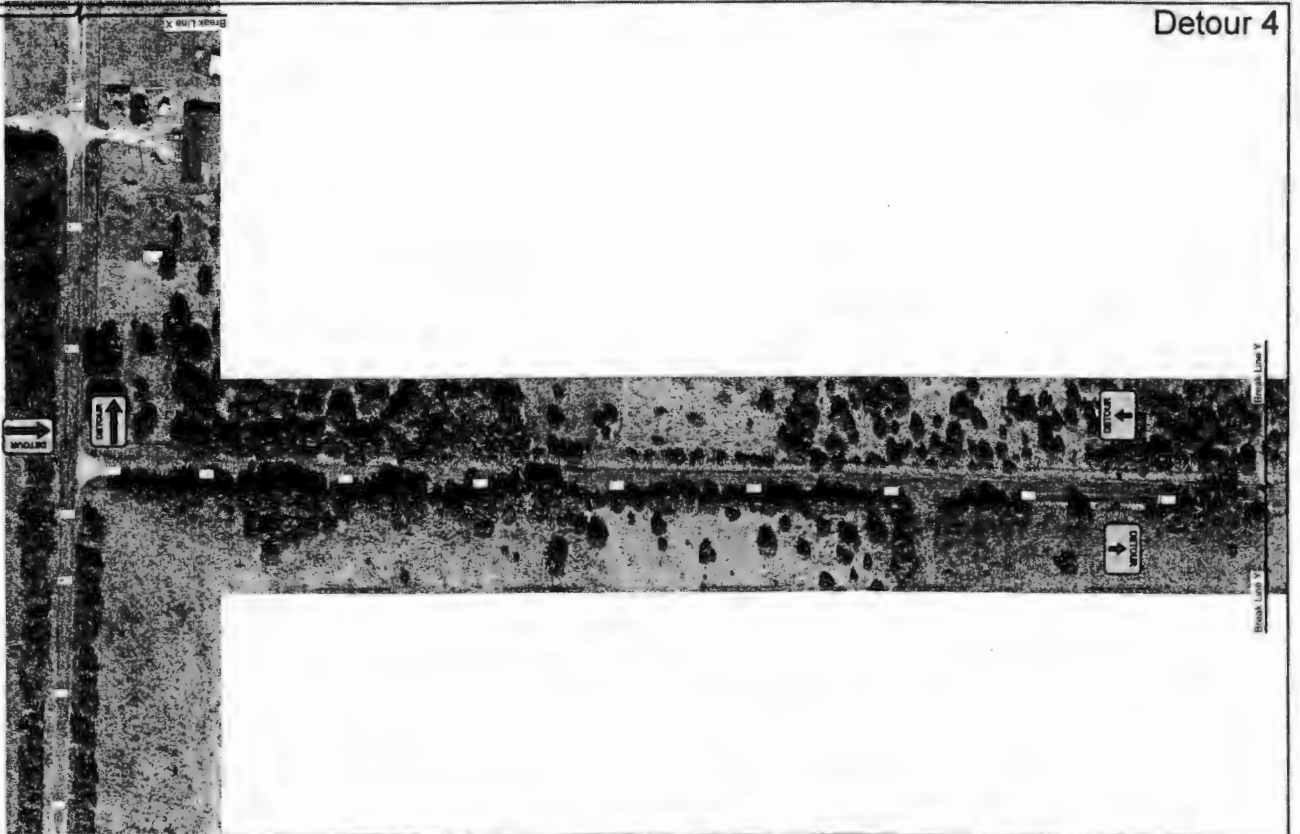

# Detour 4

**AWP Safety**  
 4244 Mount Pleasant Street NW  
 North Canton, OH 44720  
 800-343-2650  
 330-677-7405  
 www.awpsafety.com

**Project:** Carstensen Contracting - Segment 50 - Wolfe City, TX  
**Comments:**  
 All signs & devices shall be placed in accordance with the latest provisions of the Texas Department of Transportation (TXDOT), with respect to applicable provisions from Wolfe City TX.  
 Access to residential and commercial driveways to be maintained at all times.  
 Flaggers shall be trained in safe temporary traffic control practices.  
 Flaggers shall remain in constant communications, via two-way radio, at all times.

**Date:** 11/13/2023  
**Author:** S. Elder  
**Reviewer:**  
**Notes:**  
 -Sign spacing may be adjusted to fit field conditions.  
 -Buffer space may be eliminated or modified to fit field conditions.  
 -Roads with no posted speed limit have been designed for 30 mph.  
 -Road Work Ahead signs shall be placed on all cross streets intersecting within the advance signing. The signs should be placed a minimum of 100 feet in advance of the intersection.

Legend	
	Portable Sign Stand
	Type III Barricade
	Work Area

PLANS ARE NOT TO SCALE



Sheet 28 of 35

# Detour 4

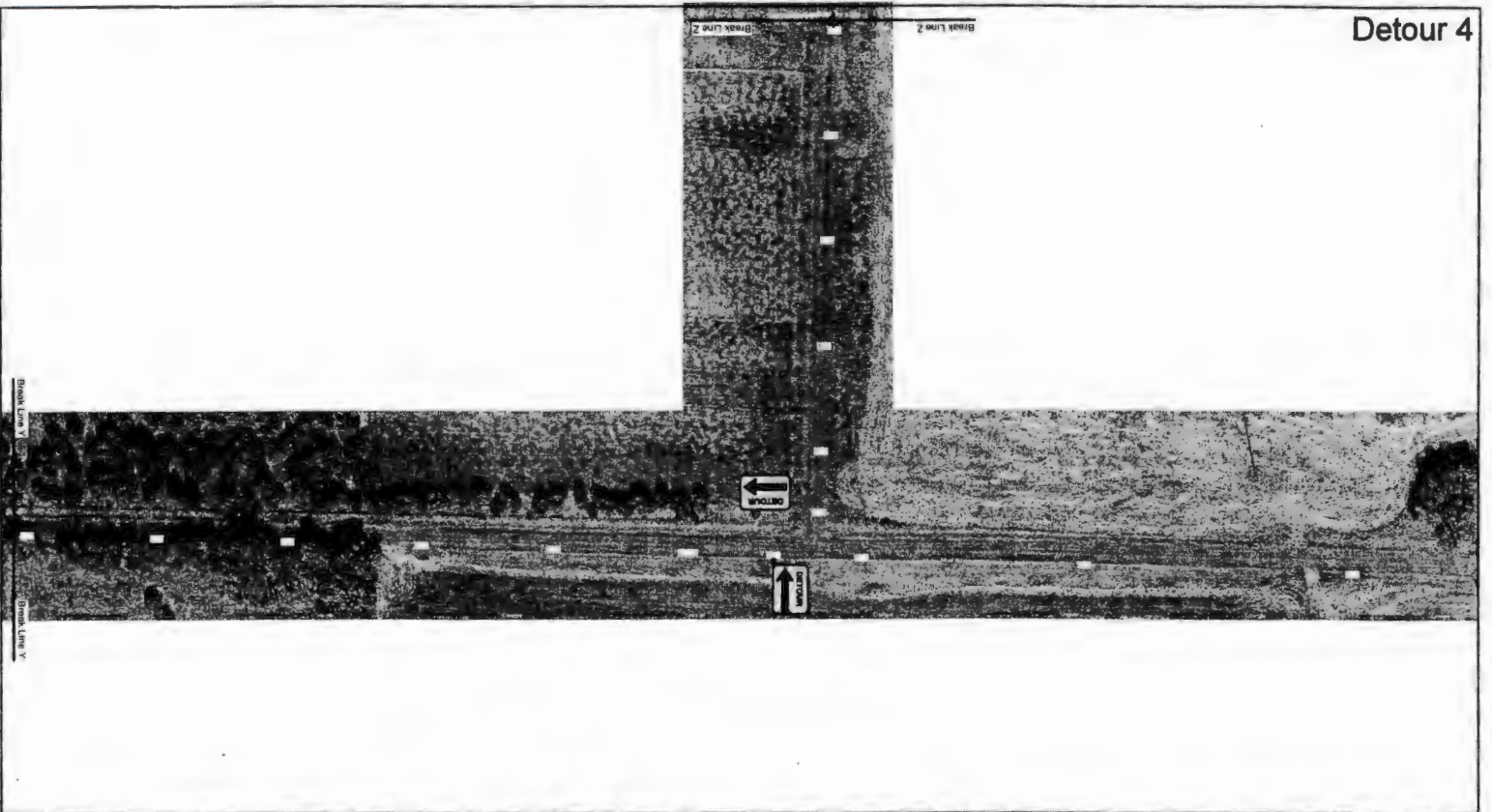

**AWP Safety**  
 4244 Mount Pleasant Street NW  
 North Canton, OH 44720  
 800-343-2650  
 330-677-7405  
 www.awpsafety.com

**Project:** Caratensen Contracting - Segment 69 - Wolfe City, TX  
**Comments:**  
 All signs & devices shall be placed in accordance with the latest provisions of the Texas Department of Transportation (TXDOT), with respect to applicable provisions from Wolfe City TX.  
 Access to residential and commercial driveways to be maintained at all times.  
 Flaggers shall be trained in safe temporary traffic control practices.  
 Flaggers shall remain in constant communications, via two-way radio, at all times.

**Date:** 11/13/2023  
**Author:** S. Elder  
**Reviewer:**  
**Notes:**  
 -Sign spacing may be adjusted to fit field conditions.  
 -Buffer space may be eliminated or modified to fit field conditions.  
 -Roads with no posted speed limit have been designed for 30 mph  
 -Road Work Ahead signs shall be placed on all cross streets intersecting within the advance signing. The signs should be placed a minimum of 100 feet in advance of the intersection.

**Legend**  
 Portable Sign Stand  
 Type III Barricade  
 Work Area

PLANS ARE NOT TO SCALE  
  
 Sheet 27 of 35